

MINNESOTA MISSING PERSON'S DNA PROJECT

Family Information Form

Missing Person Information

Name: _____
Last First MI

Date of Birth: _____ Age when missing: _____ Approx. Height: _____

Sex: Female Male

Date of last contact: _____

Race: African-American
 Asian
 Caucasian
 Hispanic
 Native American
 Other (please specify) _____

Location of last contact: _____

Scars, Marks and Tattoos: _____

DNA Sample Provided by

_____ Last First MI

Sex: Female Male

Race: African-American Asian
 Caucasian Hispanic
 Native American Other (please specify) _____

Please Circle DNA Sample Providers Relationship to Missing

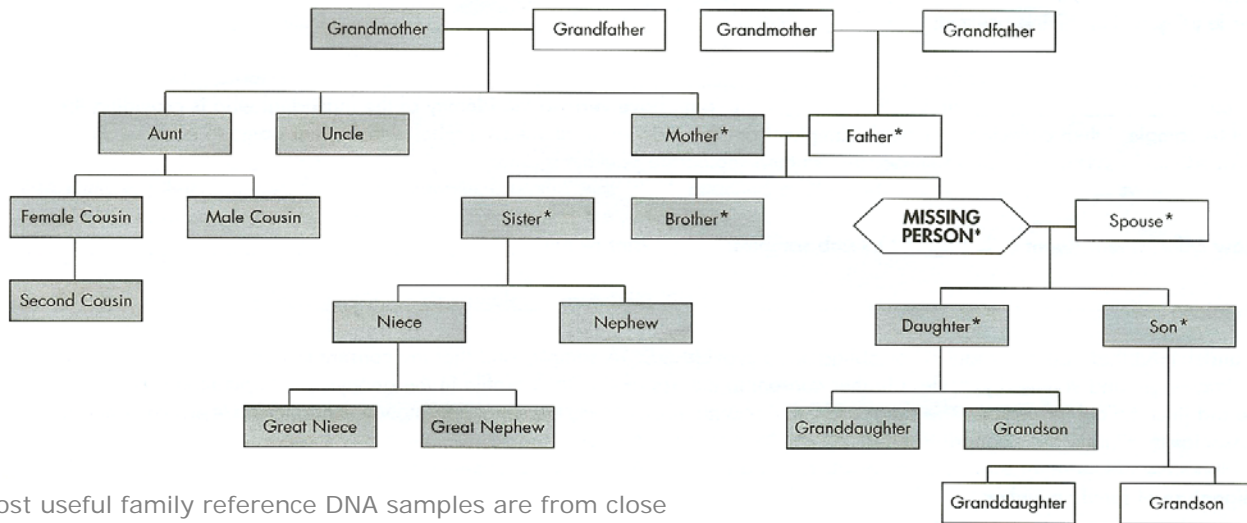

*The most useful family reference DNA samples are from close blood relatives such as the missing persons biological mother, father, children, brother, or sisters. Close maternal relatives of the missing person allows for the analysis of both nuclear and mitochondrial DNA. Our lab can be contact for questions at 651-793-2900.

Shaded boxes represent a potential maternal relative. If the missing person is female any of her children are also considered a maternal relative.

*Primary Donor for nuclear DNA

