

# 169.4511 – Post-crash Inspection

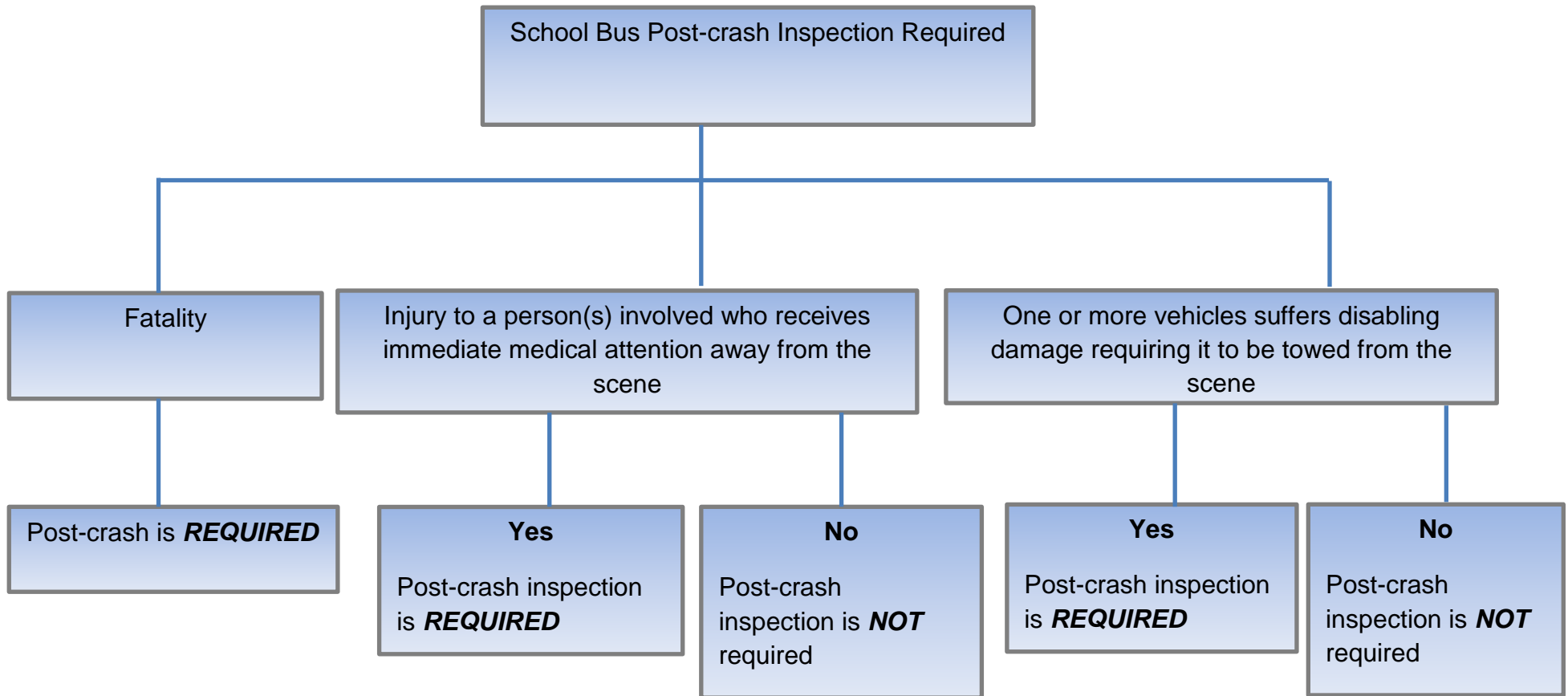

## MS 169.4511 Post-crash Inspection

(a) A peace officer responding to an accident involving a school bus or Head Start bus must immediately notify the State Patrol if the accident results in:

(1) a fatality;

(2) bodily injury to a person who, as a result of the injury, immediately receives medical treatment away from the scene of the accident; or

(3) one or more motor vehicles incurring disabling damage as a result of the accident, requiring a motor vehicle to be transported away from the scene by tow truck or other motor vehicle.